



Proactive
B r e a s t
Wellness
just call "them" mine

Thermography Scans of Women with Herbicide & Pesticide Exposure

Ingrid Edstrom FNP, M.Ed.

Normal Thermogram Scan



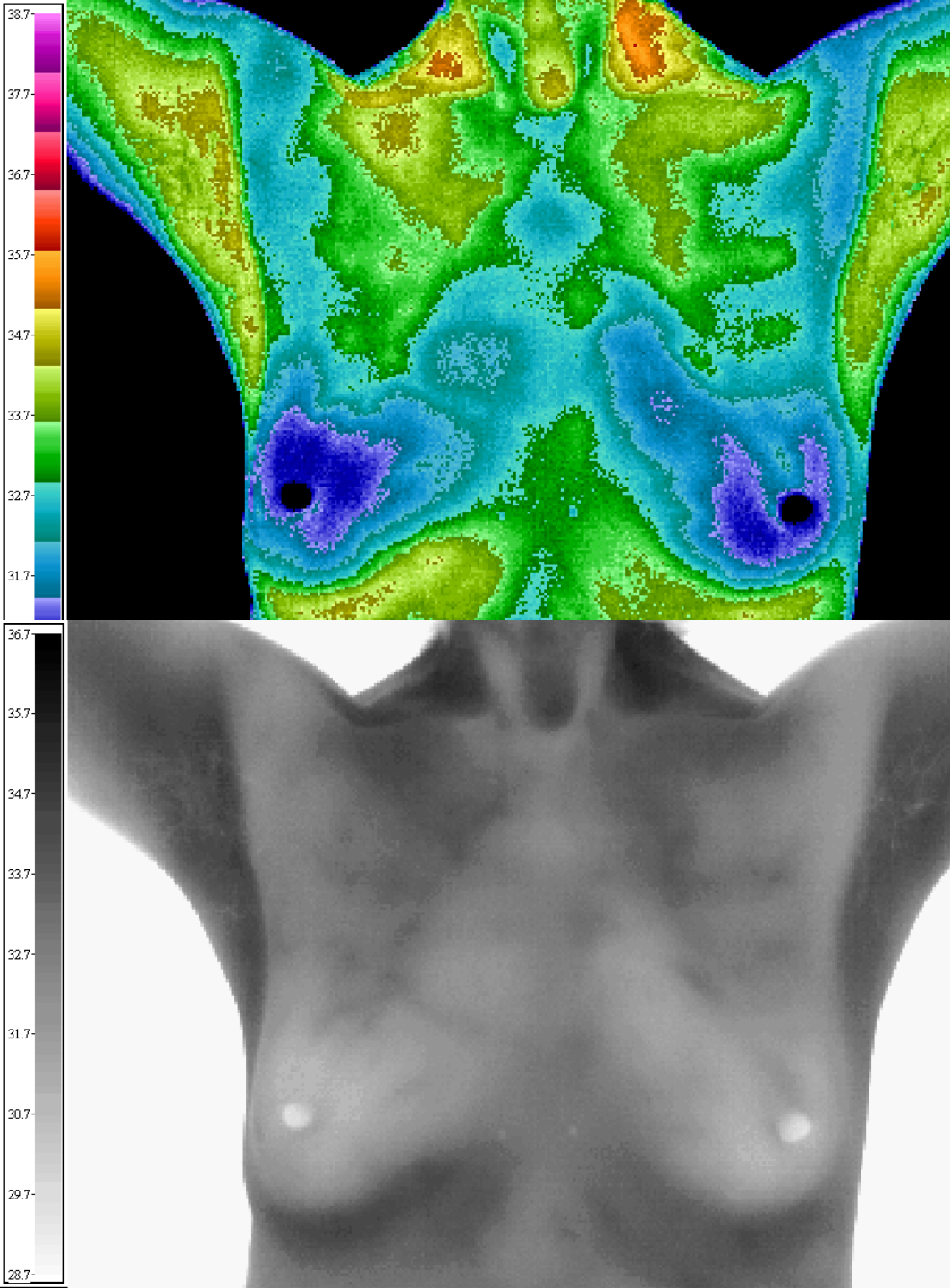

69 years old

Eugene, Oregon

Top scan is a normal TH1
image on both sides

Blue = cold or less
metabolic activity

❖ Lower image is the
same woman but you
can see quiet small
vessels that are scattered
with a normal patterning

❖ Healthy Lifestyle

❖ Organic eater

❖ No Herbicide Exposure

Normal Estrogen Dominance in a Pregnant or Nursing Woman

*These women have increased breast
activity simply due to their maternal
state*

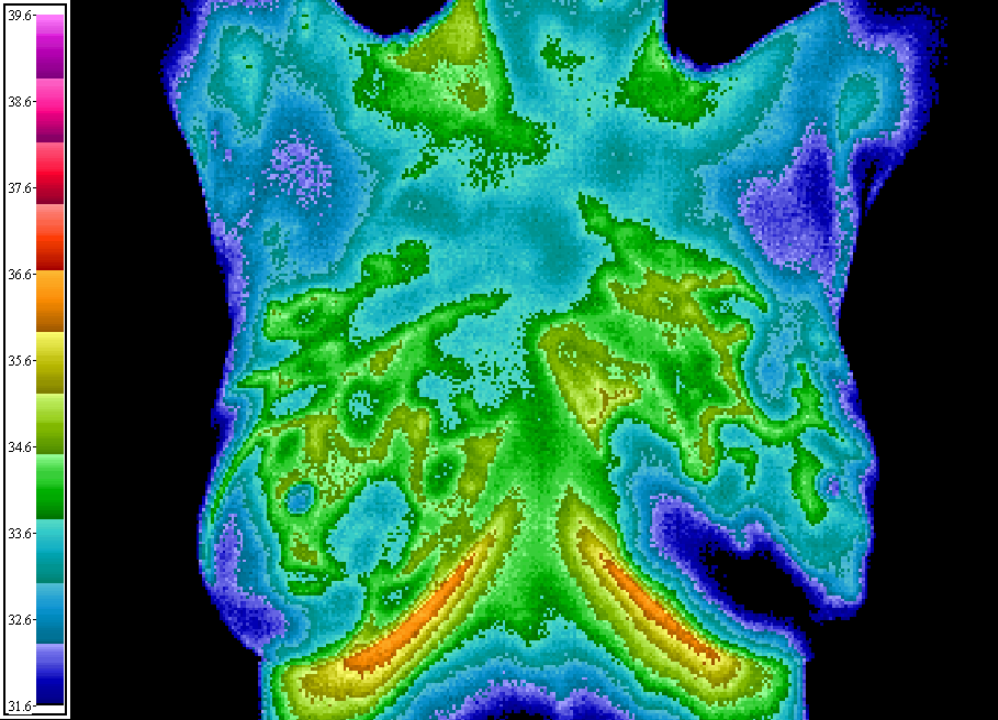

32 years old

Brownsville, Oregon

Six months pregnant

Yellow/Green areas in the upper image are warmer over the vascular patterns; blue regions are colder

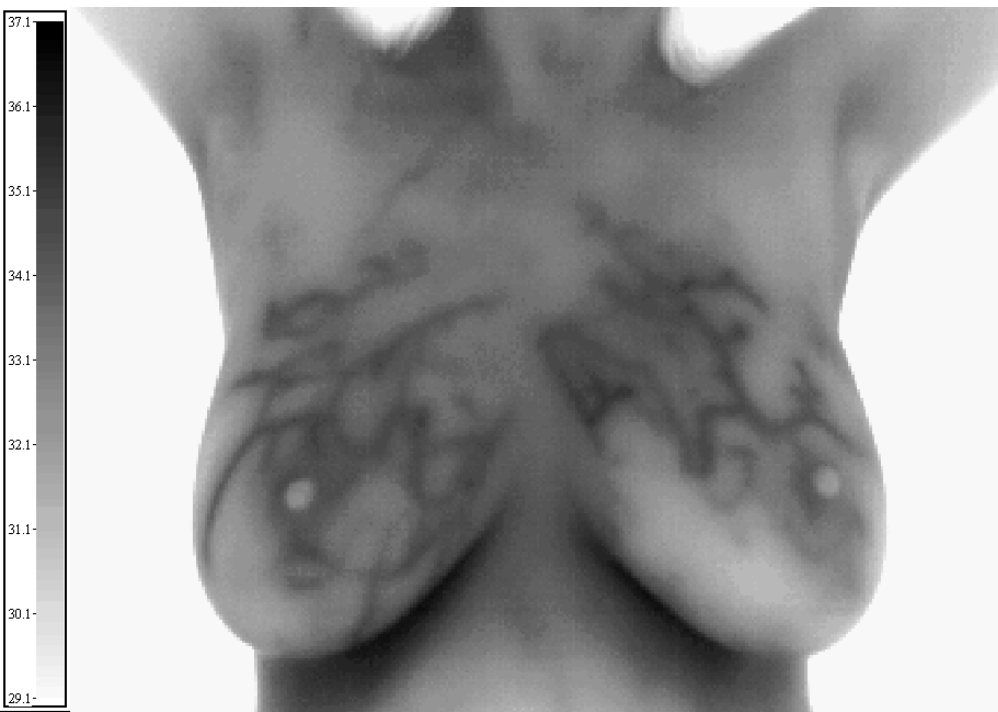

The vascular activity in the lower breast scan is due to the higher increased levels of estrogen that she is producing while pregnant

Increased Vascular Patterns in Women Exposed to Herbicide and Pesticide Spraying

These women, due to their ages, should not be naturally estrogen dominant

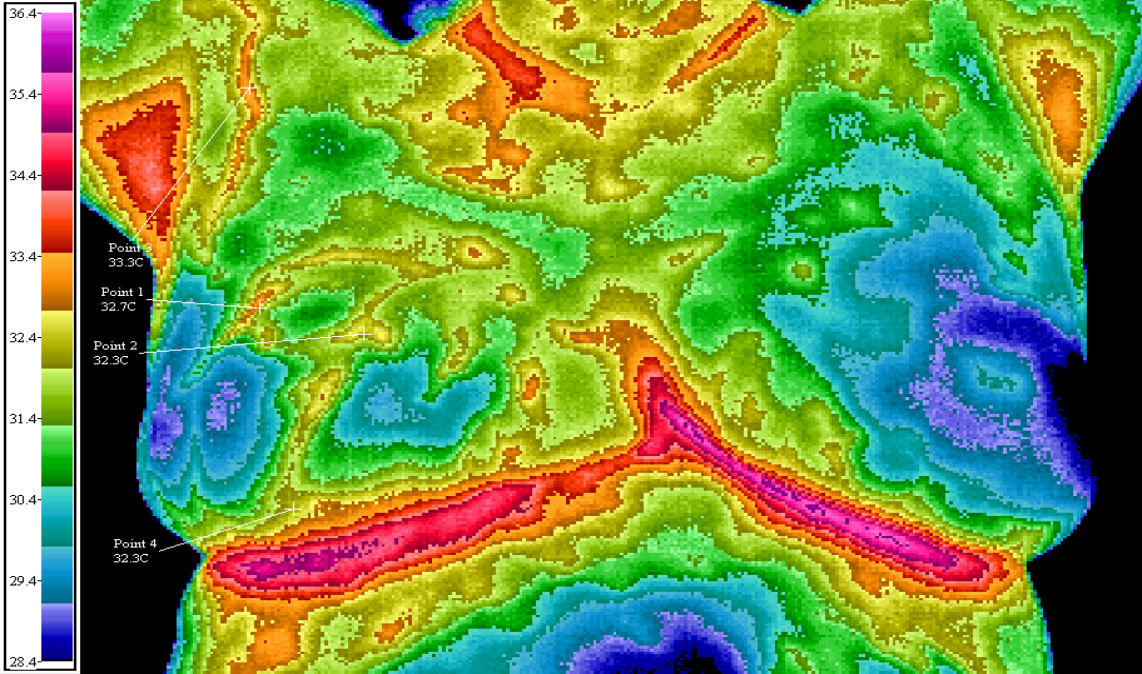

62 years old

Eugene, Oregon

**Invasive ductal
cancer in her right
upper breast**

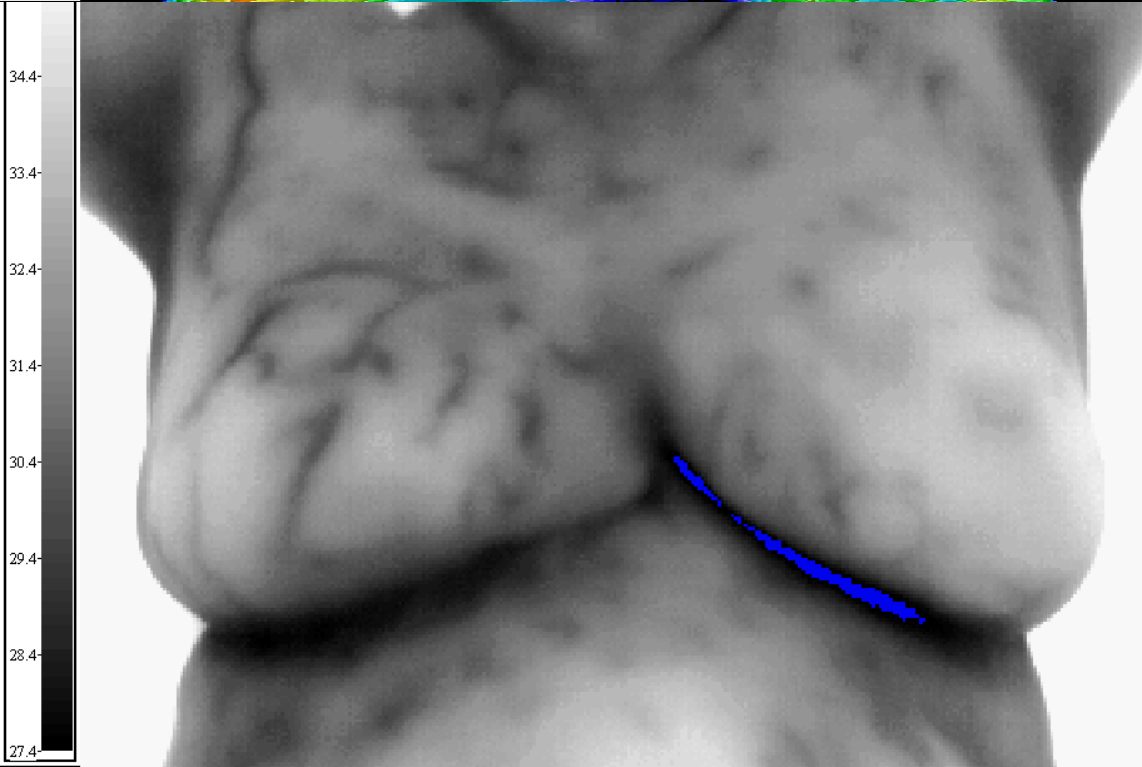

**On the lower
image blood
vessels are
feeding the tumor
from different
directions**

Normal vs. Cancer

Healthy Lifestyle

Organic Diet /On Supplement Program

Balanced Hormones

No Herbicide Exposure

Herbicide and Pesticide Exposure

Non- Organic Diet

Imbalanced Hormones

Sedentary Lifestyle

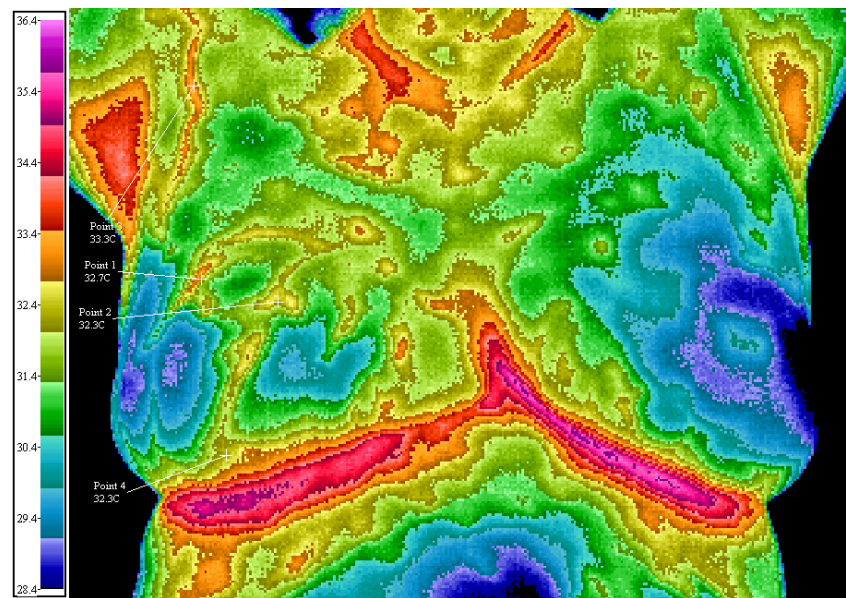
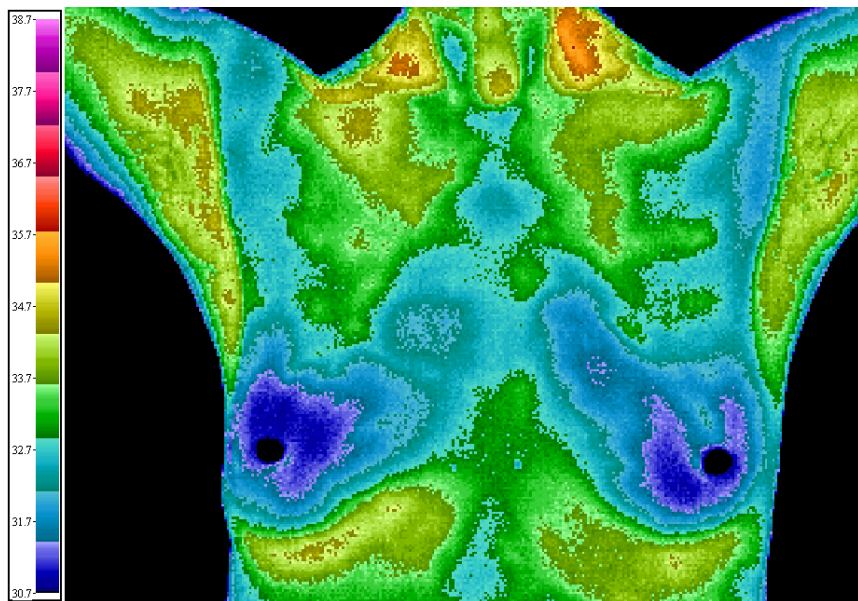

Breast Cancers Tend to Grow Faster In Women Under The Age of 50

Age of Women	Average Tumor Doubling Time
Under Age 50	80 Days
Age 50 – 70	157 Days
Over Age 70	188 Days

Source: Cancer 71:3547-3551.1993

Breast Cancer is a National Epidemic

- ❖ 1 out of 8 women in the U.S. may expect to have a cancer diagnosis in their lifetime
- ❖ Estimated to be 1 in 5 in the next 10 years
- ❖ Only 7- 9% of breast cancers occur because of inherited genetic traits
- ❖ 91- 93% of your risk is related to environment, dietary, hormone balancing and lifestyle choices

American Cancer Society, 2007

13 states with the highest incidences of breast cancer

- ❖ Connecticut
- ❖ Delaware
- ❖ District of Columbia
- ❖ Maine
- ❖ Massachusetts
- ❖ Minnesota
- ❖ New Hampshire
- ❖ New Jersey
- ❖ Oklahoma
- ❖ Oregon
- ❖ Rhode Island
- ❖ Vermont
- ❖ Washington

Centers for Disease Control 2007

Breast Cancer is a Regional Epidemic

- ❖ Washington State is currently number 1
- ❖ In Washington State each week 78 women are diagnosed with the disease and about 14 will die
- ❖ Oregon now has the 2nd highest breast cancer rate per capita in the nation
- ❖ Oregon was number 3 the year before
- ❖ Each week 47 Oregon women are diagnosed with breast cancer; 10 will die

American Cancer Society, 2007

Cancer & Men

- ❖ 2% of men develop Breast Cancer annually

The American Cancer Society

- ❖ An estimated 2,030 men will be diagnosed with Breast Cancer, and an estimated 450 will die in 2007

The Susan G. Komen Breast Cancer Foundation, 2007

- ❖ Prostate Cancer has been linked to Agent Orange exposure in Vietnam Veterans

The American Cancer Society

Early Detection Holds Promise for Prevention

Thermography or Infrared detects the subtle physiological / heat changes that accompany breast pathology, whether it is cancer, fibrocystic disease or infection

Breast Thermography

- ❖ 100% safe with a 97% sensitivity
- ❖ No radiation / No radio waves
- ❖ Completely painless / No compression
- ❖ Detects inflammation 3-8 years before mammograms
- ❖ Safe for pregnancy / Nursing
- ❖ Used for implants, fibrocystic & dense breasts
- ❖ Women with abnormal mammograms & ultrasounds
- ❖ Camera is FDA Approved

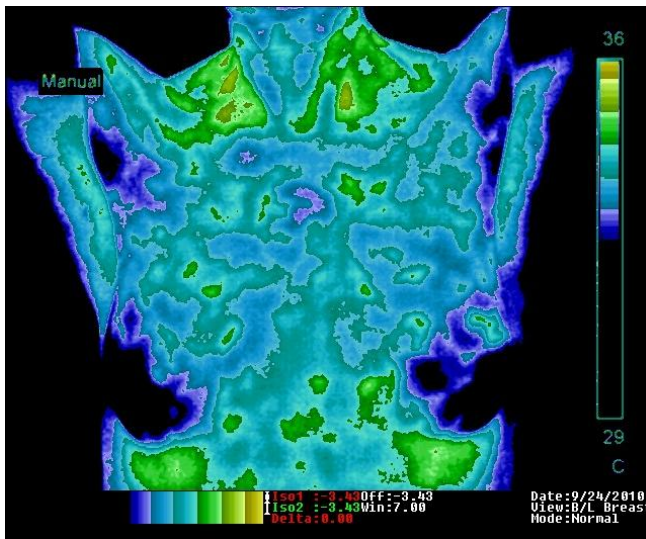

Infrared cameras detect changes in heat and physiological changes

Diagram shows changes in cell structure and cellular activity.

When there are more cells producing heat, the infrared temperatures are higher

Breast cancers take 10-12 years to grow to the point where there is a palpable mass or they are seen on mammograms

Infrared images can detect temperature changes prior to lump formation while there still may be time to alter the inflammation

Infrared is the best risk detection tool available

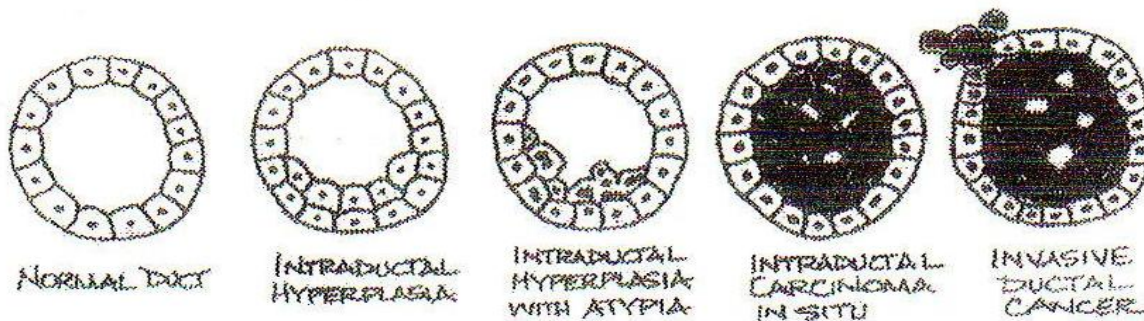

Positive Thermograms of Cancer are Compared

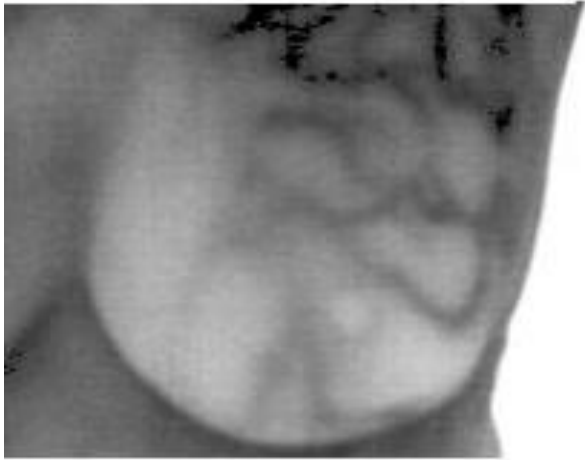

- ❖ Increased estrogen activity in tissues seen as black vessels
- ❖ When increasing abnormal cells begin to form a tumor, blood vessels begin to feed the tumor with increased blood flow and nutrition. These areas will also appear hotter or red/orange.
- ❖ Dark blue is colder and is not cancer
- ❖ In my clinical practice, women exposed to herbicides and pesticides are developing abnormal vascular patterns

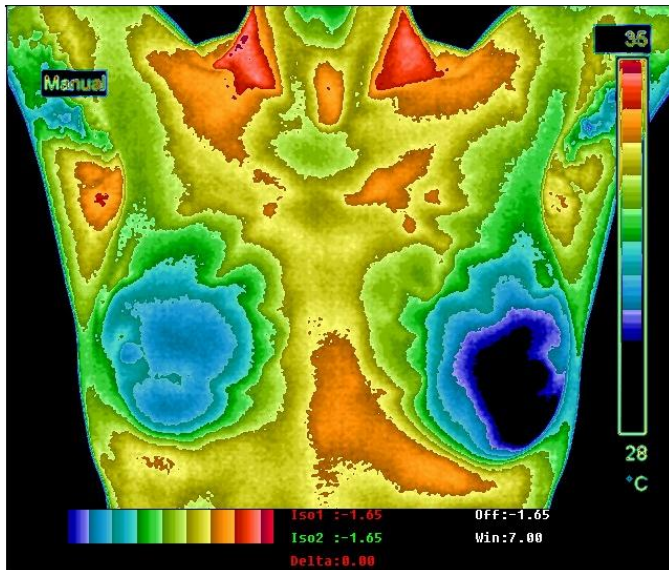

Thermography is rated TH1 to TH5

- ❖ **TH1 and TH2 are “Normal”**
- ❖ **TH2 may indicate dense fibrocystic breasts with hormone influences/estrogen dominance**
- ❖ **TH3 is “Borderline” or “Equivocal”**
- ❖ **TH4 is “Abnormal”**
- ❖ **TH5 is “Very Abnormal”**

TH1 Normal Non-Vascular

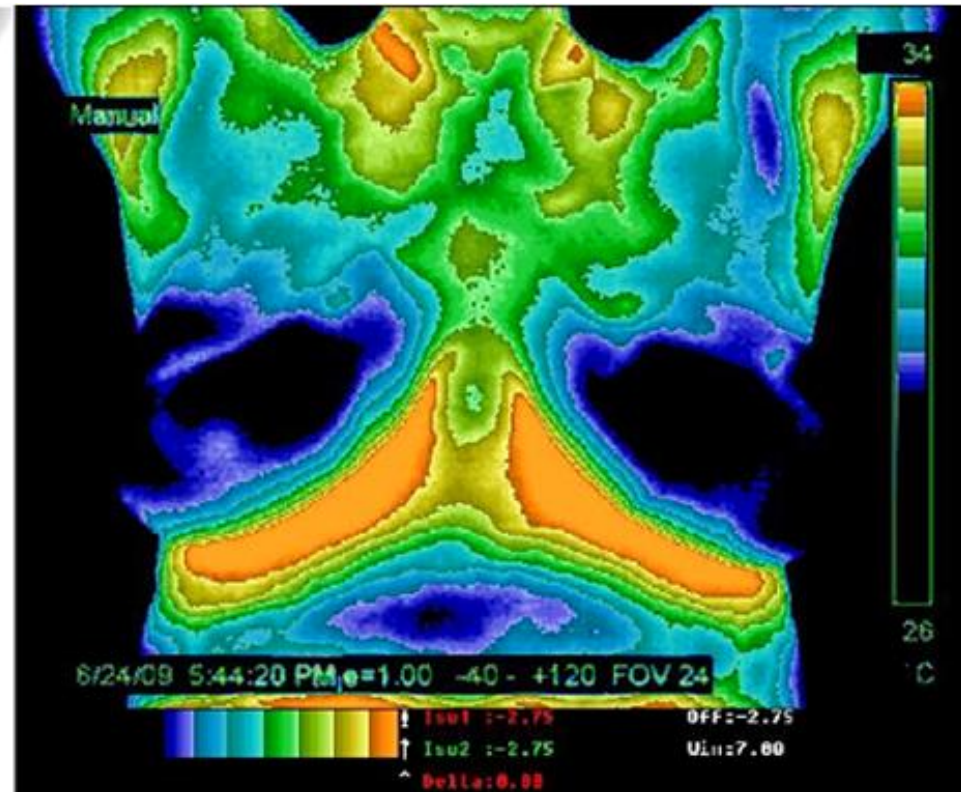
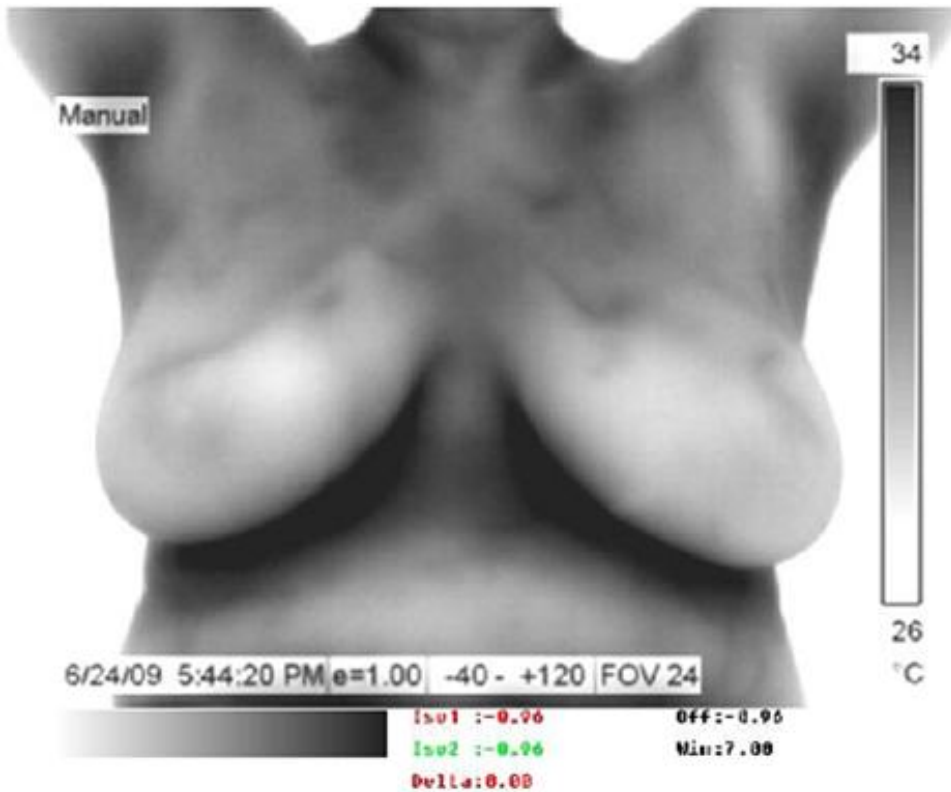

TH2 Normal Vascular

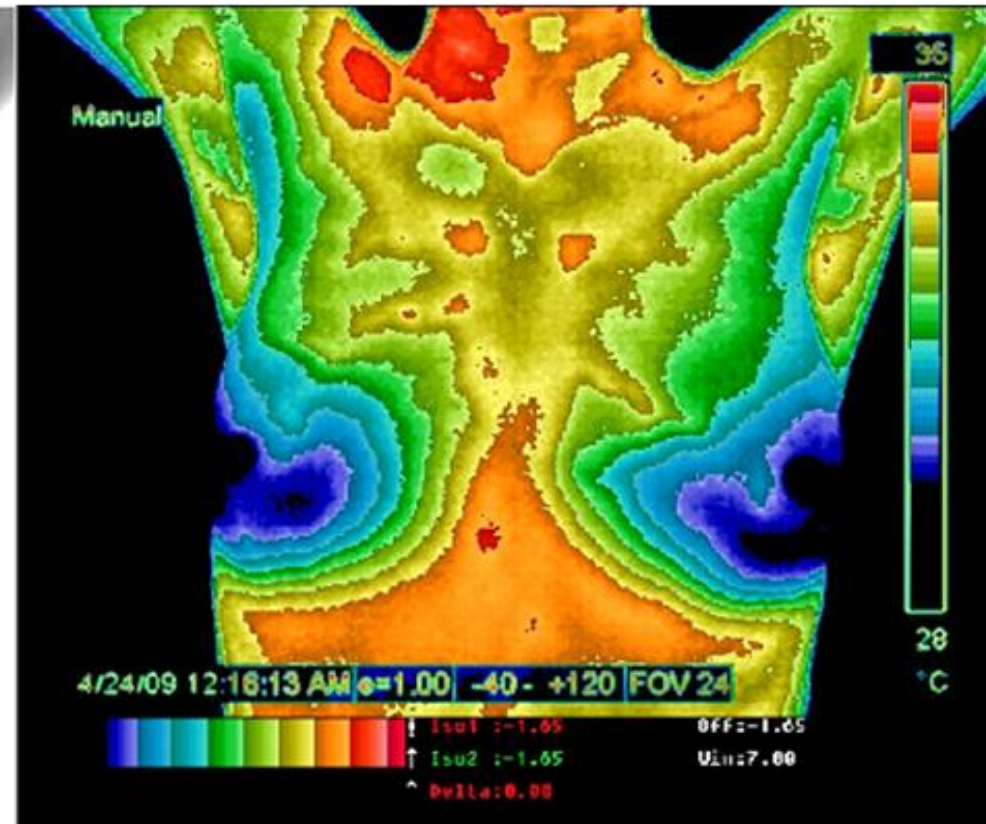
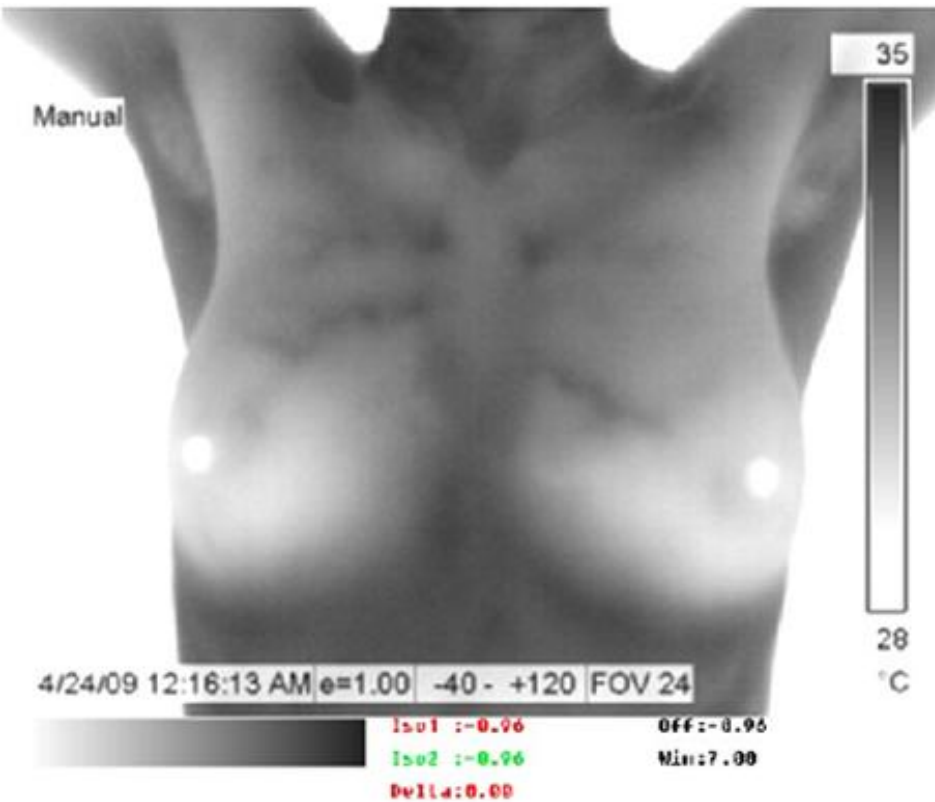

TH3 Borderline

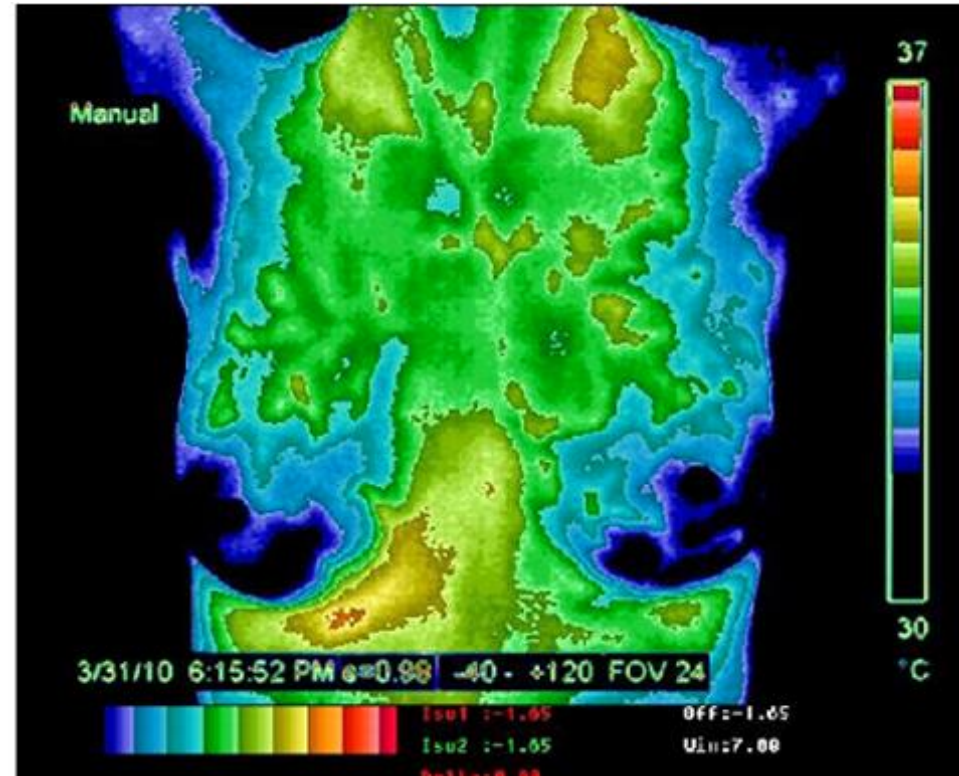
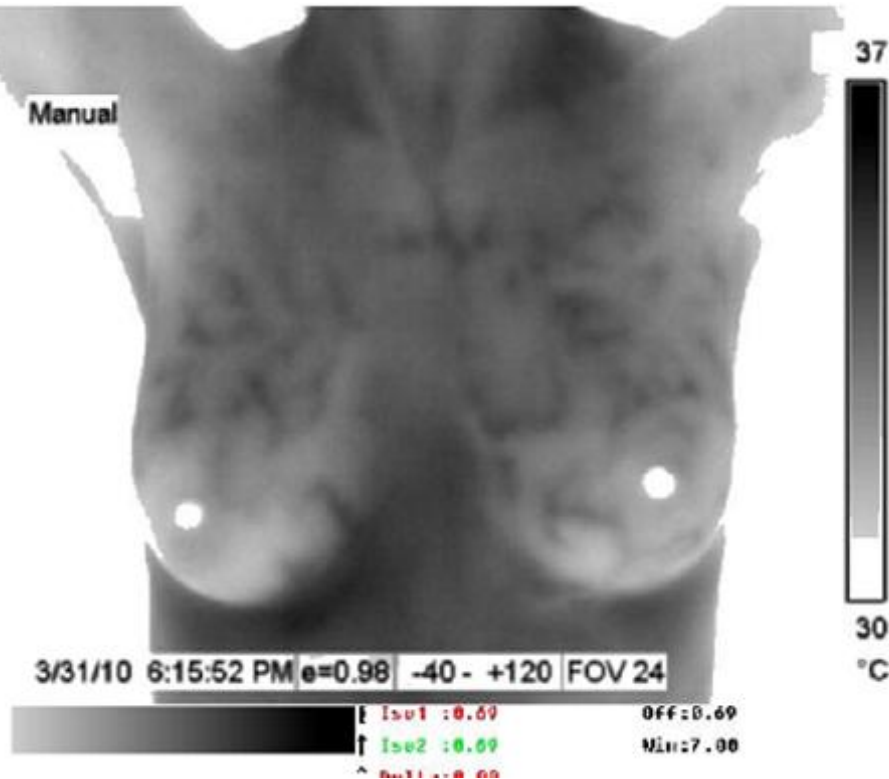

**Non Organic Diet, Premarin & Estradiol
cause Increased Vascular Patterns**

TH4 Abnormal

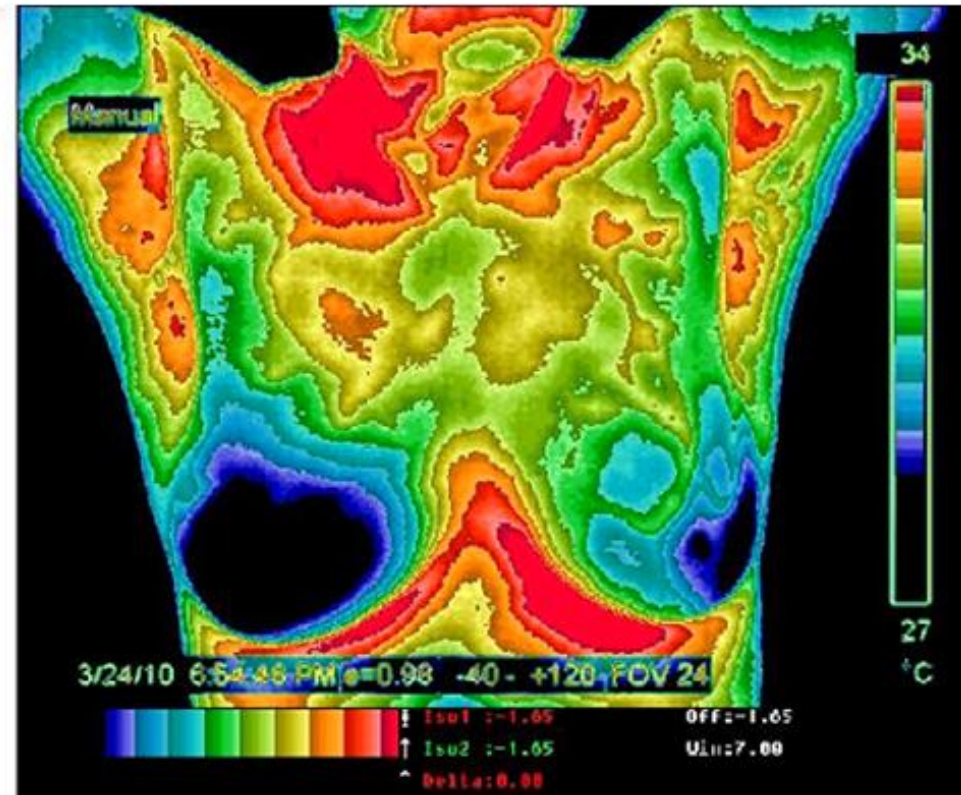
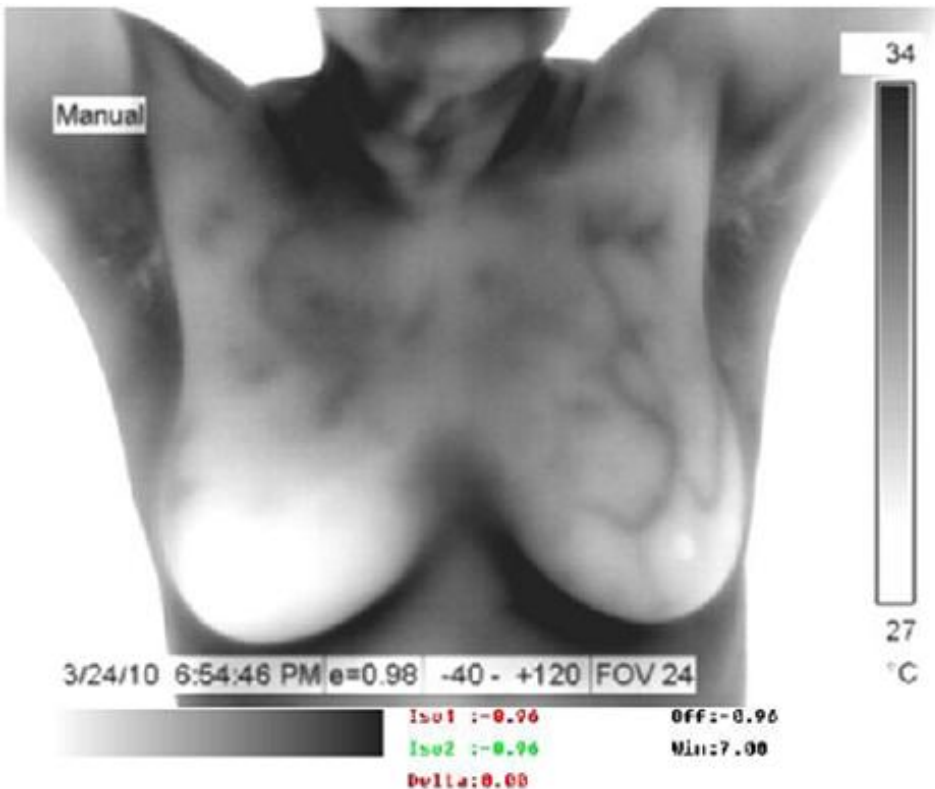

TH5 Severely Abnormal

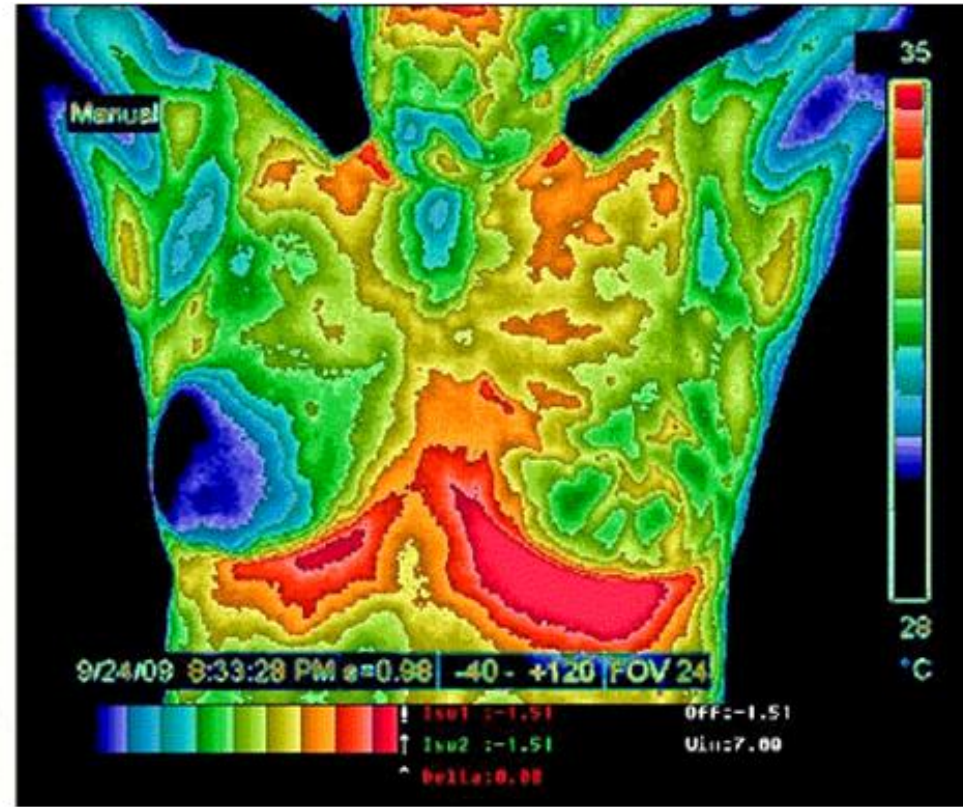
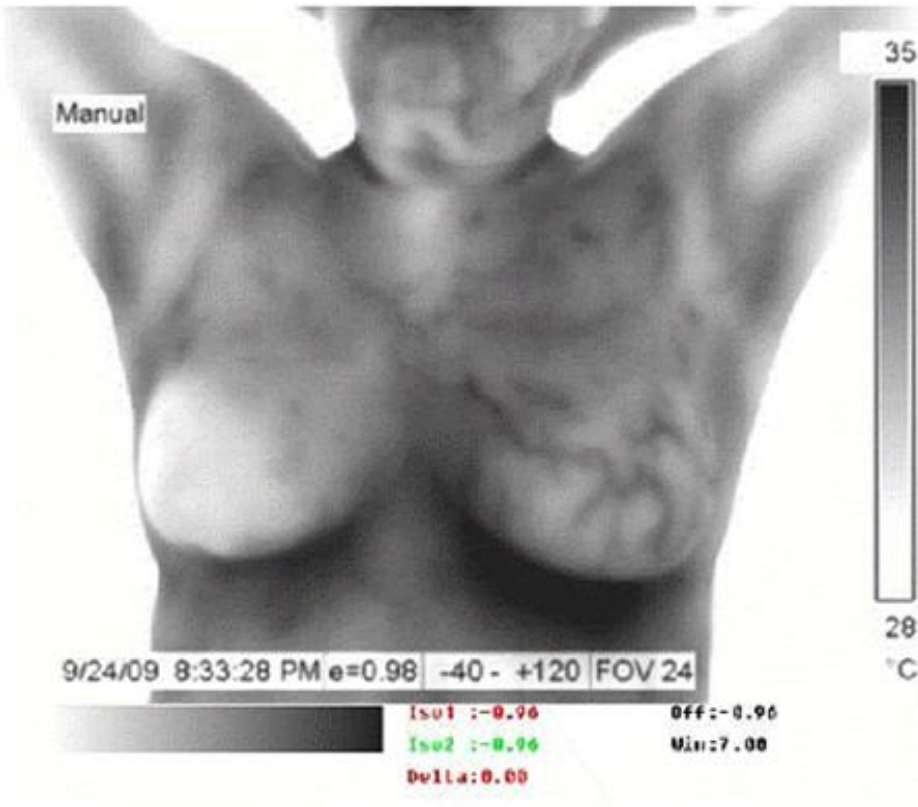

NO SAFE Herbicides or Pesticides

- ❖ There are only degrees of toxicity, some worse than others
- ❖ 2, 4-D (a Dioxin/Agent Orange like compound) or other defoliants are at times sprayed in Oregon state parks, timber land (after clear cutting), orchards, and the grass seed industry
- ❖ It is also used along the McKenzie River Basin by farmers. This impacts the water supply and the health of the public
- ❖ Federal parks have outlawed the spraying of Herbicides since 1998
- ❖ Switzerland and Austria have stopped using herbicide sprays in their timber industry due to increased illness in local populations.
- ❖ Socialized medicine countries are more prevention oriented because the state has to pay for treatment

Stopping Herbicide/Pesticide Spraying

- ❖ Herbicides and pesticides contain chemicals called Xenoestrogens or Estrogen mimickers
- ❖ Xenoestrogens bind with the estrogen receptor sites in the breast and prostate causing estrogen dominance. These chemicals act like estrogen molecules and the body cannot tell the difference
- ❖ As per The American Cancer Society, *research* has shown that prolonged estrogen exposure is linked to increased rates of both Breast and Prostate Cancers
- ❖ Research by Infrared Breast Health, LLC convinced Lane County to stop roadside spraying of herbicides which contain Endsulfan Pesticide, Aquamaster, Garlon 3A, Habitat, Milestone or Oust Extra.
- ❖ ALL of these products have chemicals that are estrogen mimickers

Cancer & Men

- ❖ Workers exposed to herbicides in other settings such as herbicide manufacturing workers, herbicide applicators, farmers, loggers, grass seed growers, forest and soils conservationists who often had much higher serum dioxin levels than Vietnam Veterans

The American Cancer Society

- ❖ Recent studies of pesticide applicators in Florida (exposed to many agents other than herbicides) reported an approximate doubling of prostate cancer incidents and mortality

The American Cancer Society

Women Toxically Exposed to Herbicides / Pesticides

The following images are of women being
evaluated for pathology, not biopsy diagnosed

All these women have toxic levels of exposure

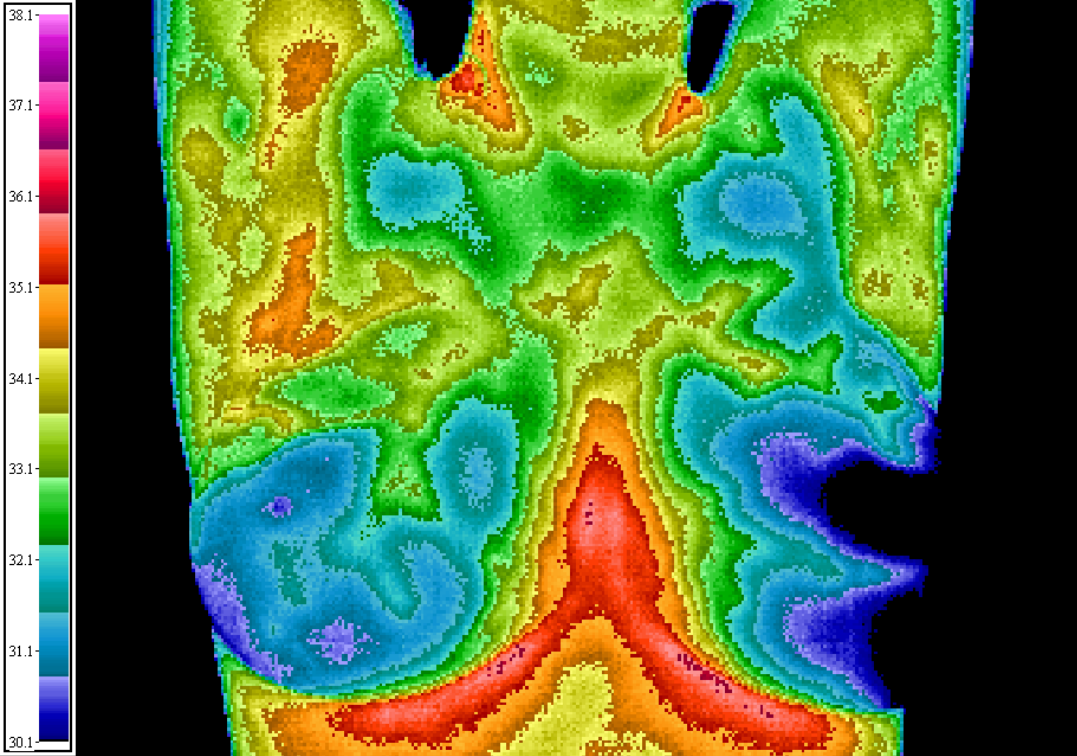

34 years old

Brownsville, Oregon

Very abnormal TH5 scan on her right (designated by orange). Large vessels leading to a breast mass

She lives on a mint farm with large amounts of herbicide and pesticide spray usage on her property, as well as her neighbor's property

Exposed to nuclear radiation fallout as a child. Her sister has already died from breast cancer



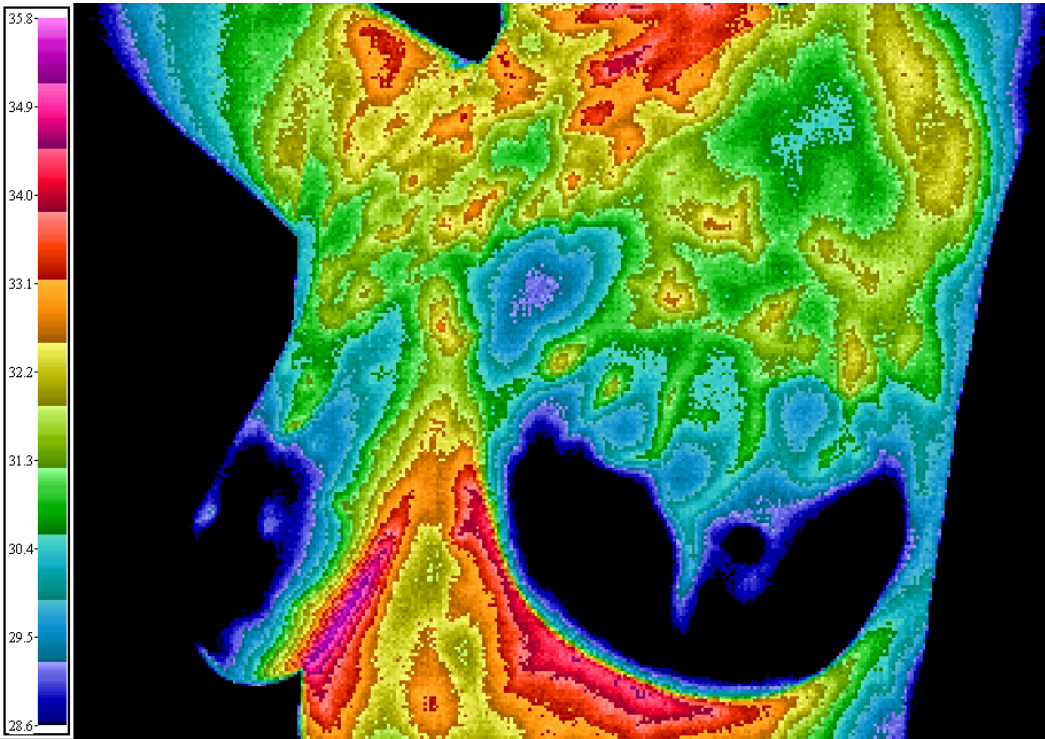

48 years old Farm Owner

**Uses Pesticides “Fly Wipe”
on horses which is absorbed
through the skin**

**Note: Large vascular
patterns and increased heat
in the left breast. This
represents estrogen
dominance and increased
metabolic activity. This
women is cancer free at the
moment, but she is at higher
risk**

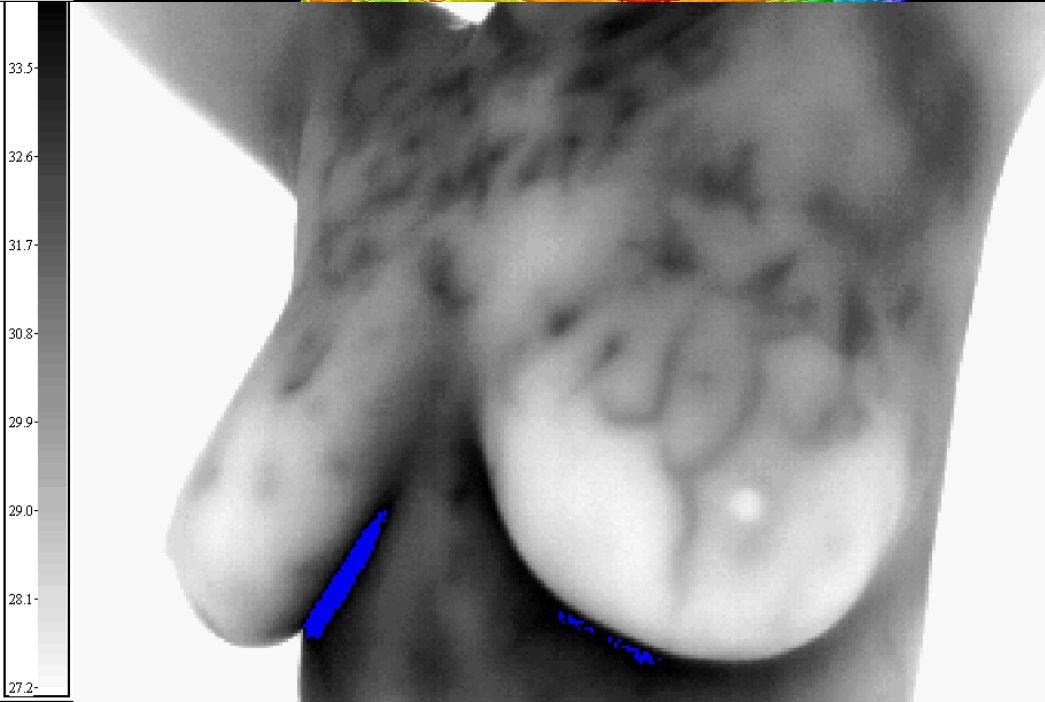

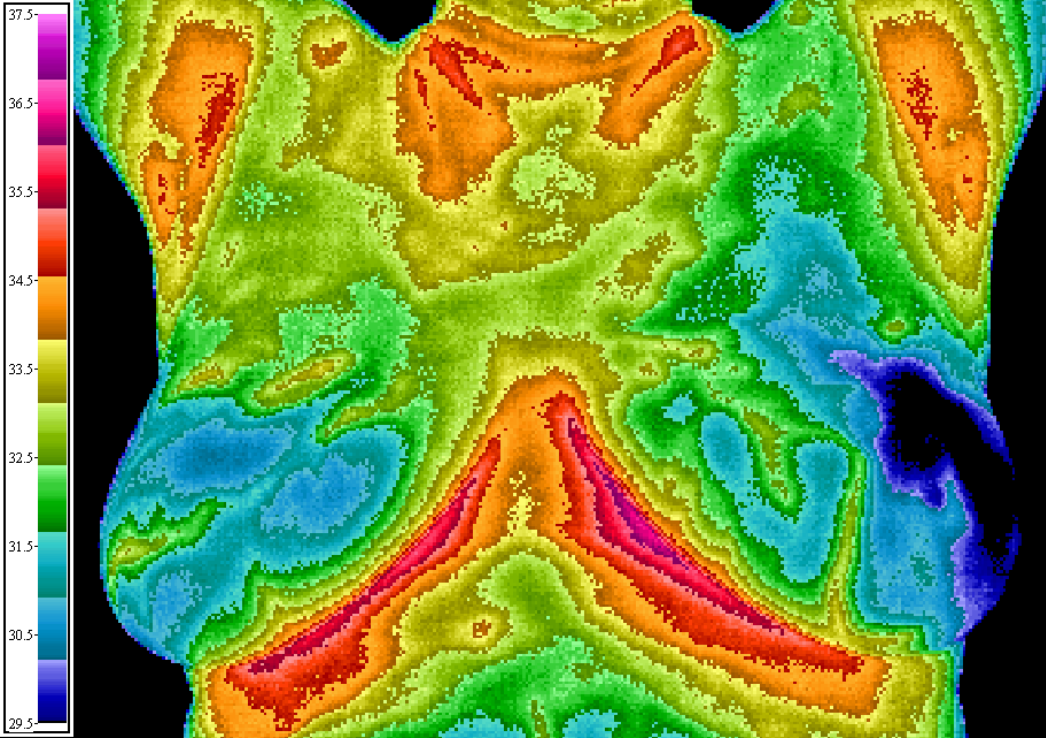

Menopausal 49 years old

Cheshire, Oregon

**Aerial herbicide exposure on
March 2007 by her timber
company neighbors**

**Her two teenage daughters
were also exposed**

Bottom Scan:

**Note the increased vascular
changes that show estrogen
dominance and increased
metabolic activity in tissue.
She does not have cancer
yet, but she is at a higher risk**



Cancers with Herbicide/Pesticide Exposure

The following images are of women diagnosed with cancer

All these women have toxic levels of exposure

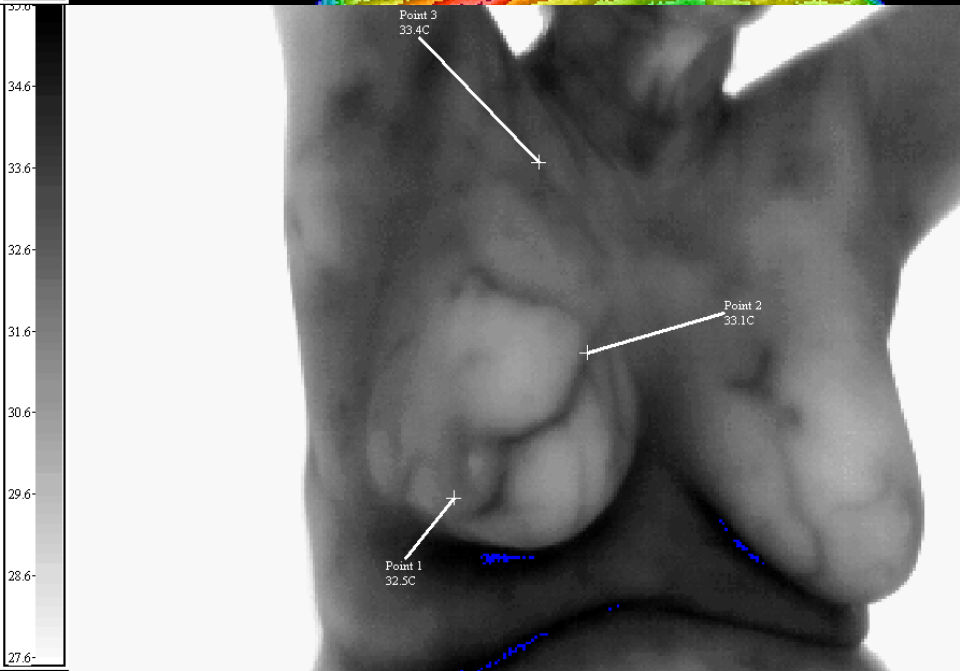
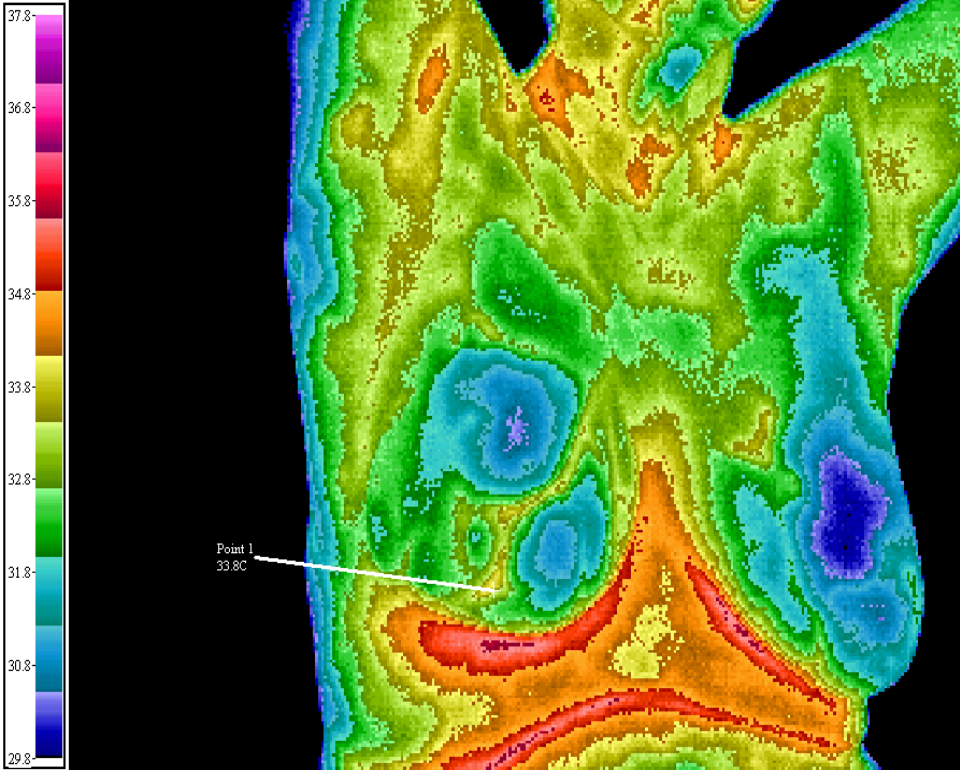

63 years old w/ Lobular Cancer R-Breast

See temperature marker over
cancer on the top and blood
vessels feeding the tumor
below

Lives on a ranch using “Fly
Wipe” pesticide spray on her
horses

Husband using “Round-Up”
herbicide spray on fence rows.
Timber company has clear-cut
and aerial sprayed herbicide
on western border of their
property within 500 ft of home.

Husband now has prostate
cancer

62 years old

Eugene, Oregon

**Invasive ductile carcinoma of
the right breast**

**Note: Hot orange areas over
the tumor and on the bottom
images the blood vessels are
feeding the tumor on her right**

**There is estrogen dominance
with larger vessels on the left
as well**

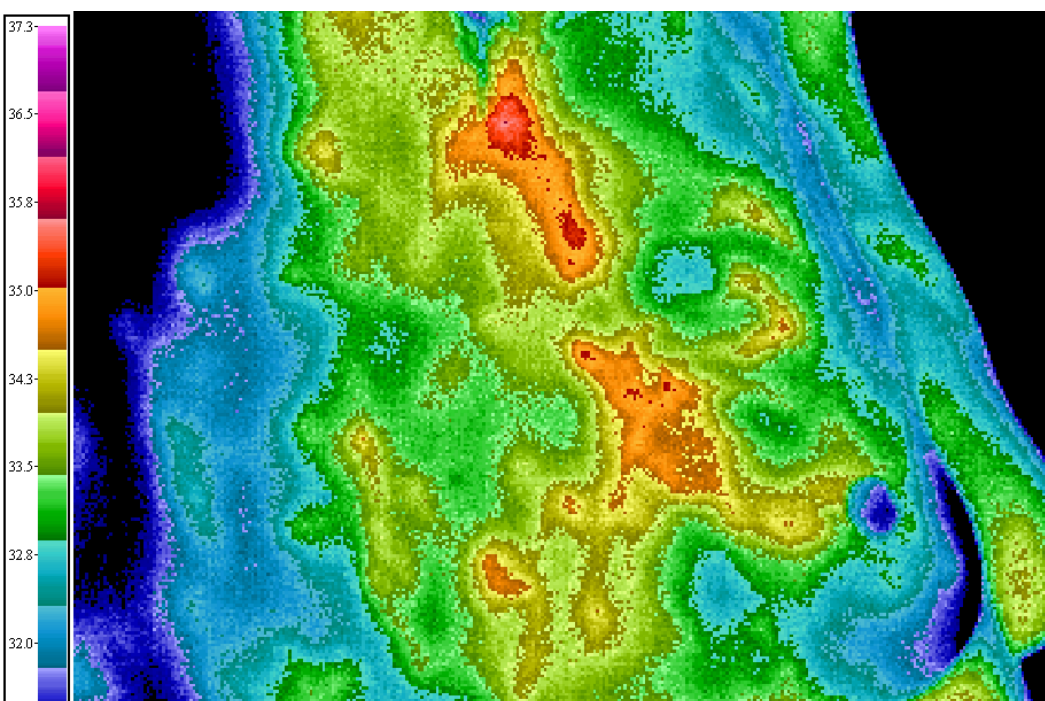

Coming to terms with Environmental Estrogen Risk

The “Estrogenic Soup” has been made worse in recent years. Eight-year-old girls are now fully breasted, which used to occur at 12-13 years of age

As a health care professional in a state with one of the highest breast cancer rates in the nation, I am working to decrease the risk of developing breast cancer and prostate cancer in our state

Please limit the public’s exposure to harmful chemicals

Help preserve the health of your family and our communities

Proactive Breast Wellness™



- ❖ Complete Breast Wellness protocol and education program
- ❖ Reversing inflammation in breasts over a 6-12 month period
- ❖ Instructional CDs and downloadable formats
- ❖ Customized organic supplements in easy-to-take powdered form
- ❖ Convenient to use bloodspot and saliva hormone test kits

Images before and one year after use of protocol

Vascular patterns have decreased and breasts are cooler and less tender. More than 65% of women have been able to improve or reverse their scan ratings in 6 -12 months after following the Proactive Breast Wellness protocol

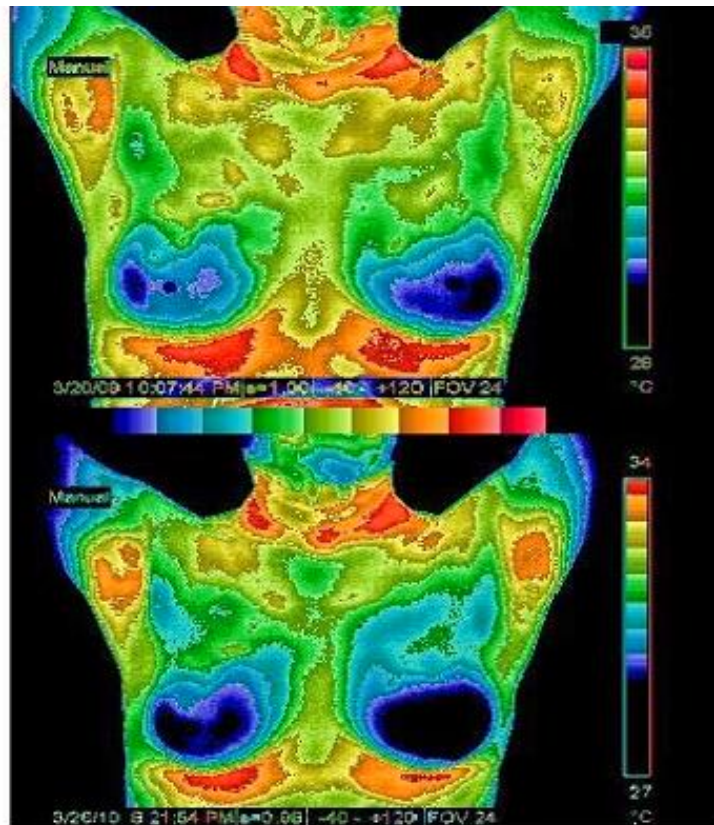
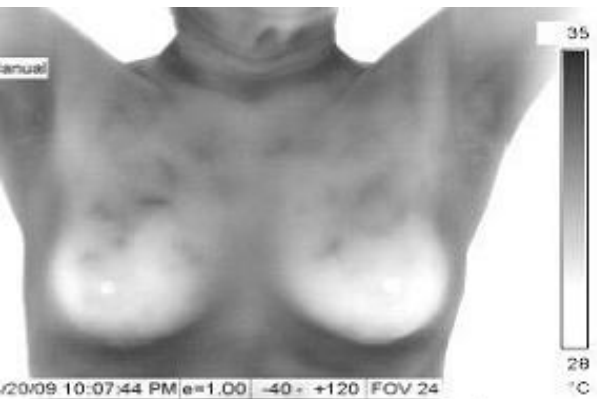

For More Information or to Arrange a Lecture

Contact: Ingrid Edstrom FNP, M.Ed.

Email: ProactiveBreastWellnessLLC@gmail.com

www.InfraredBreastHealth.com

Office Phone: 541. 302. 2977 M-F Pacific Time